

# NYSSMA STUDY GUIDE FOR FLUTE: LEVEL FOUR

By: Kerri Rubenstein

## SIGHT READING

1. Key Signatures: Each sight reading will have a different key signature. Make sure to look at which notes you have to alter. Are the notes Natural, Flat or Sharp? The sight reading will have either 1 flat, 2 flats, 3 flats, No flats or 1 sharp.

2. Time Signatures: Each sight reading will have a different time signature. You could have  $\frac{2}{4}$ ,  $\frac{3}{4}$ ,  $\frac{4}{4}$  or  $\frac{2}{2}$ . \*\*Remember,  $\frac{2}{2}$  has 2 beats in the measure (but the half note gets ONE beat).

3. The notes that they could possibly give you to play are:

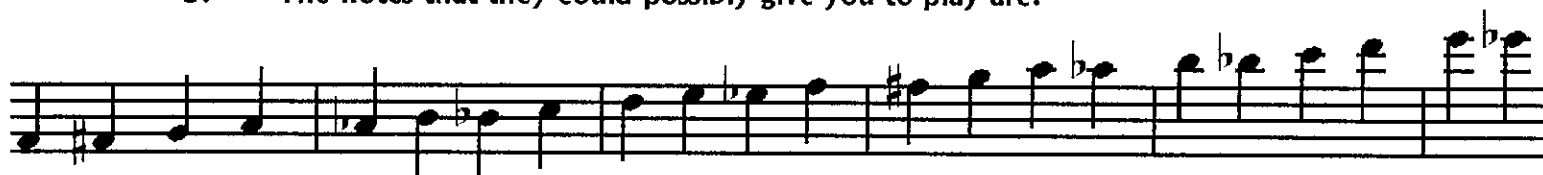

4. Rhythms: You may encounter only these 10 rhythms with 3 types of rests;

5. Sight reading exercises:

Ex. 2

Ex. 3

5

6. SCALES: You must know, BY MEMORY, 7 Major Scales. Memorize Bb, F, C, Eb, Ab, G and D.

Bb Major Scale:

F Major Scale:

C Major Scale:

Eb Major Scale:

Ab Major Scale:

G Major Scale:

D Major Scale:

# Level Four

Kerri Rubenstein

Flute

1 *p* *f*

2 *f* *p* *f*

*mf* *f*

4 *f* *p*

5 *p* *f*

2  
6 *f* *mf*  
*f*

7 *p* *f*

8 *f* *p*

*f*

9 *p* *f* *p*

*f*

10 *mf* *p*

*f*

11 *f* *p*

12  Musical staff 12: Treble clef, key signature of two flats, 3/4 time signature. The staff contains a melodic line with a dynamic marking of *mf* at the beginning and *f* later in the staff.

13  Musical staff 13: Treble clef, key signature of two flats, 4/4 time signature. The staff contains a melodic line with a dynamic marking of *p* at the beginning and *mf* at the end.

14  Musical staff 14: Treble clef, key signature of two flats, 3/4 time signature. The staff contains a melodic line with dynamic markings of *f*, *p*, and *f*.

15  Musical staff 15: Treble clef, key signature of two flats, 4/4 time signature. The staff contains a melodic line with dynamic markings of *p* and *f*.

16  Musical staff 16: Treble clef, key signature of two flats, 3/4 time signature. The staff contains a melodic line with dynamic markings of *f*, *p*, and *f*.

17  Musical staff 17: Treble clef, key signature of two flats, 3/4 time signature. The staff contains a melodic line with dynamic markings of *p*, *mf*, and *f*.

18  Musical staff 18: Treble clef, key signature of two flats, 3/4 time signature. The staff contains a melodic line with dynamic markings of *f* and *p*.

19  Musical staff 19: Treble clef, key signature of two flats, 4/4 time signature. The staff contains a melodic line with a dynamic marking of *f*.

20

21

22

23

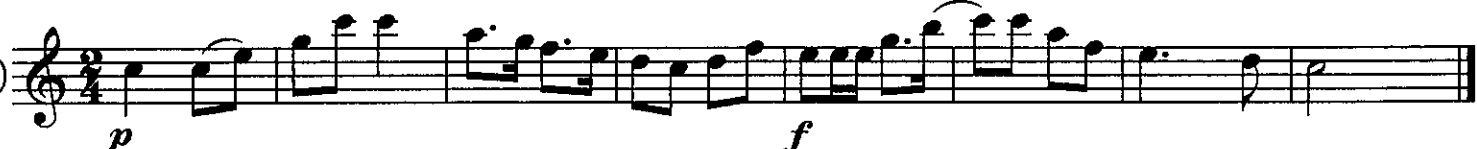

24

